

# Burbank Business Park Burbank, Washington

The Burbank Business Park is 112 acres with mixed zoning of light industrial and commercial located near the confluence of the Columbia and Snake Rivers and 6 miles south of the City of Pasco and 35 miles west of the City of Walla Walla. The Burbank Business Park is adjacent to Port’s Burbank Industrial Park which includes such assets as a cargo dock, two barge slips and rail served by BNSF Railroad. The Burbank Business Park is adjacent to U.S. Highway 12 and minutes from Interstate 395. The Park has excellent truck access, potable and fire suppression water, electrical, and natural gas services. The Park lots are available for sale or lease and can be configured to accommodate your specific business needs. Additional information is available at <http://www.portwallawalla.com/real-estate-84/available-industrial-sites>

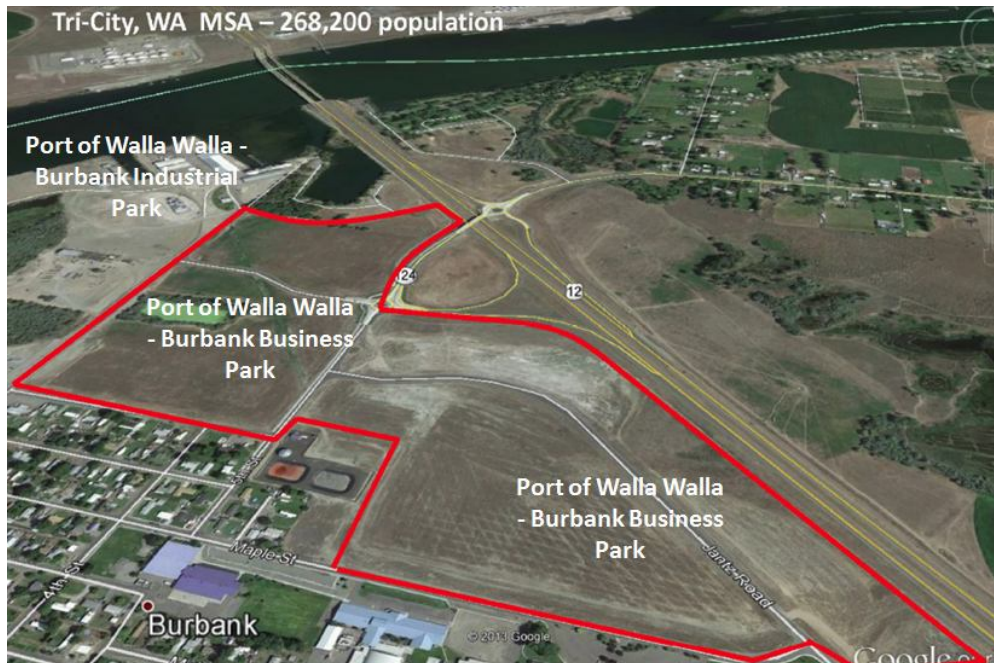

<b><u>Acreeage:</u></b>	Vary in size from ½ to 14 acre parcels												
<b><u>Zoning:</u></b>	Business Park – Light Industrial & Commercial												
<b><u>Utilities:</u></b>	<table border="0"> <tr> <td>Electrical:</td> <td>Pacific Power &amp; Columbia REA – On-Site</td> </tr> <tr> <td>Water:</td> <td>Port of Walla Walla – On-Site</td> </tr> <tr> <td>Fire:</td> <td>Port of Walla Walla – On-Site</td> </tr> <tr> <td>Sewer:</td> <td>Engineered Septic</td> </tr> <tr> <td>Gas:</td> <td>Cascade Natural Gas – On-Site</td> </tr> <tr> <td>Telephone:</td> <td>Qwest Communications – On-Site</td> </tr> </table>	Electrical:	Pacific Power & Columbia REA – On-Site	Water:	Port of Walla Walla – On-Site	Fire:	Port of Walla Walla – On-Site	Sewer:	Engineered Septic	Gas:	Cascade Natural Gas – On-Site	Telephone:	Qwest Communications – On-Site
Electrical:	Pacific Power & Columbia REA – On-Site												
Water:	Port of Walla Walla – On-Site												
Fire:	Port of Walla Walla – On-Site												
Sewer:	Engineered Septic												
Gas:	Cascade Natural Gas – On-Site												
Telephone:	Qwest Communications – On-Site												
<b><u>Transportation:</u></b>	<table border="0"> <tr> <td>Highway:</td> <td>U.S Highway 12 – Adjacent</td> </tr> <tr> <td>Rail:</td> <td>BNSF - On-site</td> </tr> <tr> <td>Airport:</td> <td>Tri-City Regional Airport - 6 miles</td> </tr> </table>	Highway:	U.S Highway 12 – Adjacent	Rail:	BNSF - On-site	Airport:	Tri-City Regional Airport - 6 miles						
Highway:	U.S Highway 12 – Adjacent												
Rail:	BNSF - On-site												
Airport:	Tri-City Regional Airport - 6 miles												

For more information contact Jim Kuntz [jk@portwallawalla.com](mailto:jk@portwallawalla.com) or Paul Gerola [pg@portwallawalla.com](mailto:pg@portwallawalla.com) at the Port of Walla Walla at 509-525-3100.