

# Wallula Gap Business Park Wallula, Washington

Wallula Gap Business Park located in the western portion of Walla Walla County is a ± 1,280 acre heavy & mixed industrial zoned site ideal for heavy industrial business activity. The site is adjacent to U.S. Highway 12, Union Pacific Railroad (UPRR) mainline, 11 miles from the interchange of Interstate 395 and Interstate 182, and 14 miles from the Tri-Cities Metropolitan Service Area (Pasco, Kennewick, and Richland) with a total population over 300,000. The Port has also secured rail access to a private dual access main rail line that is served by both the Union Pacific Railroad and Burlington Northern Santa Fe Railroad. The Wallula Gap Business Park has excellent truck and rail access, potable and fire suppression water, electrical, fiber, and natural gas services and is ideal for heavy manufacturing, large warehouse distribution, and data center operations. The property can be subdivided to meet the business sitting requirements. The Port has also completed a formal site due diligence program for the site which includes survey maps; utility information; archaeological, geotechnical, biological, and environmental studies; workforce information; and tax information to expedite the development review process. Documents can be reviewed at <http://wgbp.portwallawalla.com>.

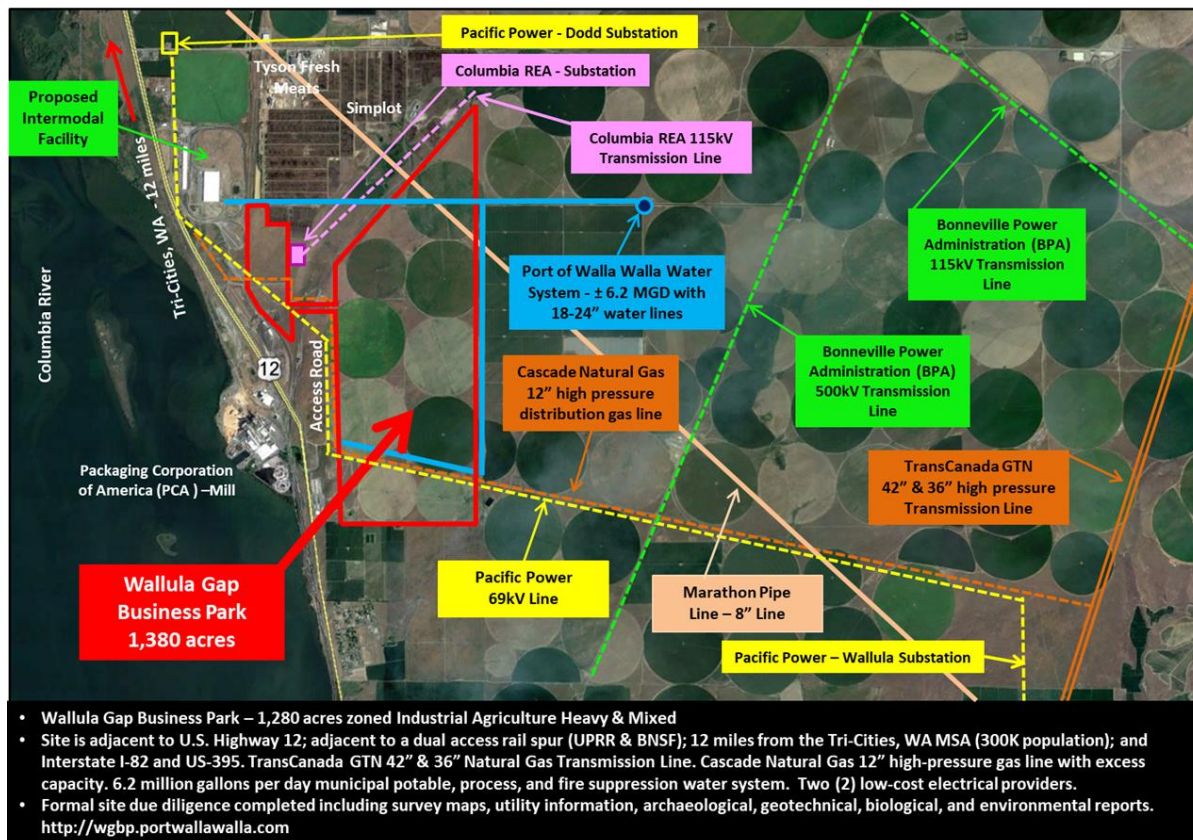

<b><u>Acreage:</u></b>	± 1,280 Acres												
<b><u>Zoning:</u></b>	Industrial Agriculture Heavy & Mixed												
<b><u>Utilities:</u></b>	<table border="0"> <tr> <td>Electrical:</td> <td>Pacific Power or Columbia REA – On-Site</td> </tr> <tr> <td>Potable, Process &amp; Fire Water:</td> <td>Port of Walla Walla</td> </tr> <tr> <td>Domestic Wastewater:</td> <td>Port of Walla Walla</td> </tr> <tr> <td>Process Wastewater:</td> <td>Port of Walla Walla – Treated - Land Application</td> </tr> <tr> <td>Natural Gas:</td> <td>Cascade Natural Gas 12" high-pressure line – On-Site</td> </tr> <tr> <td>Telephone:</td> <td>Century Link Communications – On-Site</td> </tr> </table>	Electrical:	Pacific Power or Columbia REA – On-Site	Potable, Process & Fire Water:	Port of Walla Walla	Domestic Wastewater:	Port of Walla Walla	Process Wastewater:	Port of Walla Walla – Treated - Land Application	Natural Gas:	Cascade Natural Gas 12" high-pressure line – On-Site	Telephone:	Century Link Communications – On-Site
Electrical:	Pacific Power or Columbia REA – On-Site												
Potable, Process & Fire Water:	Port of Walla Walla												
Domestic Wastewater:	Port of Walla Walla												
Process Wastewater:	Port of Walla Walla – Treated - Land Application												
Natural Gas:	Cascade Natural Gas 12" high-pressure line – On-Site												
Telephone:	Century Link Communications – On-Site												
<b><u>Transportation:</u></b>	<table border="0"> <tr> <td>Highway:</td> <td>U.S Highway 12 – Adjacent</td> </tr> <tr> <td>Rail:</td> <td>UPRR &amp; BNSF Adjacent to site</td> </tr> <tr> <td>Airport:</td> <td>Tri-City Regional Airport - 15 miles</td> </tr> </table>	Highway:	U.S Highway 12 – Adjacent	Rail:	UPRR & BNSF Adjacent to site	Airport:	Tri-City Regional Airport - 15 miles						
Highway:	U.S Highway 12 – Adjacent												
Rail:	UPRR & BNSF Adjacent to site												
Airport:	Tri-City Regional Airport - 15 miles												

For more information, contact Pat Reay or Paul Gerola at the Port of Walla Walla at 509-525-3100 or by email at [pr@portwallawalla.com](mailto:pr@portwallawalla.com) or [pg@portwallawalla.com](mailto:pg@portwallawalla.com)